

SECTION

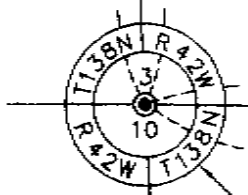

South quarter corner of Section 3-138-42

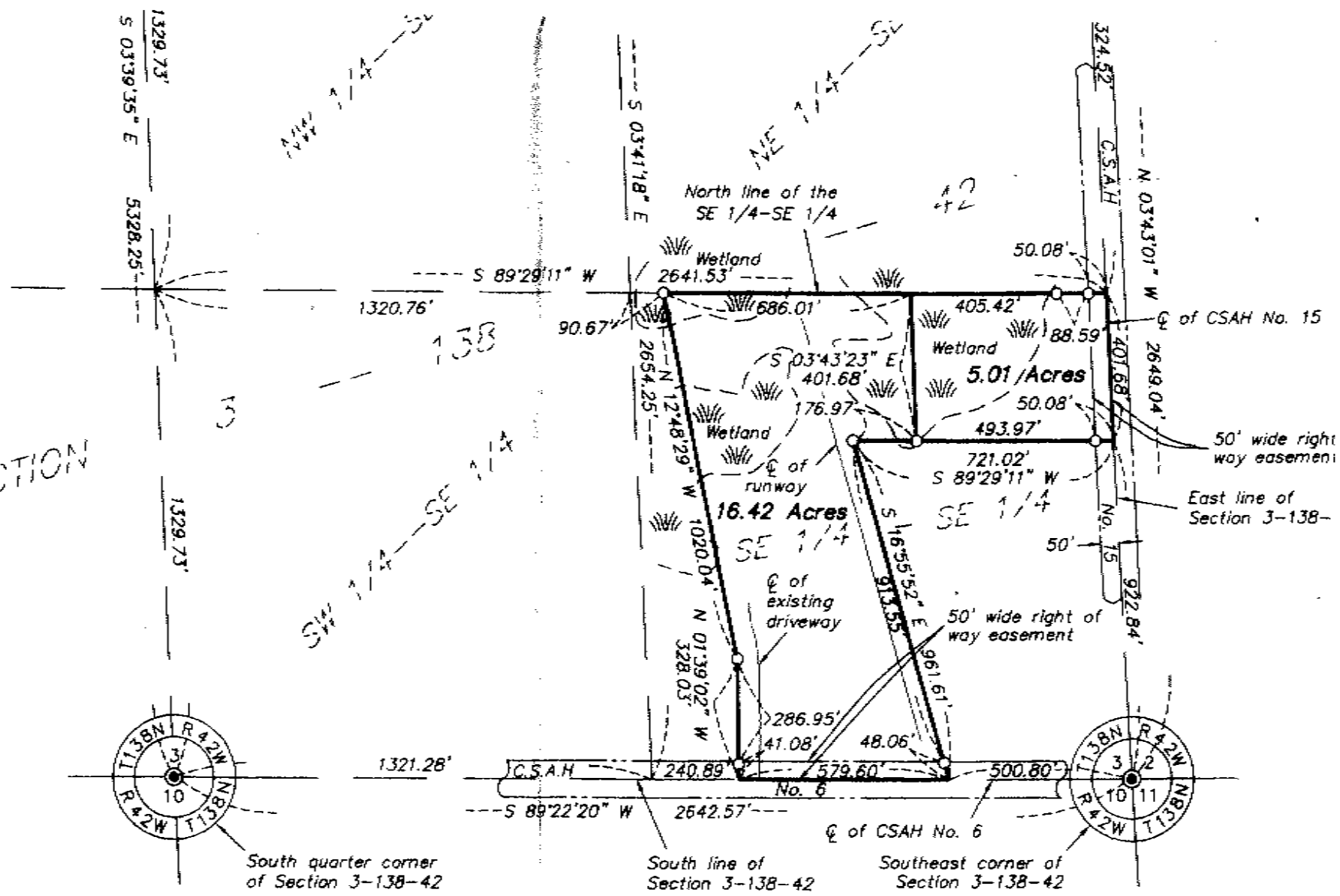
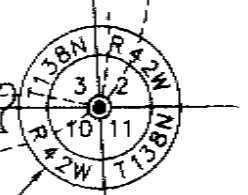

South line of Section 3-138-42 Southeast corner of Section 3-138-42

I have reviewed this surveyor's to be in compliance with Section 4, of the Becker County Subdivision on the day of July, 2005
 L. Johnson
 Zoning Administrator

I hereby certify that this survey, plan, or report was prepared by me or under my direct supervision and that I am a duly licensed Land Surveyor under the laws of the State of Minnesota

R. L. Smith

DOWLAND SURVEYING, INC.
 1118 HIGHWAY 59 SOUTH, DETROIT LAKES, MN 56501

20778 Co. Hwy 8
 Audubon, MN

Date September 16, 2004 Reg. No. 12
 Revised May 24, 2005 for 16.42 acre tra

MEADOWLAND SURVEYING, INC.

DBA: ROY A. SMITH & ASSOCIATES

County Surveyor for Becker County

1118 Hwy 59 South

Detroit Lakes, Minnesota 56501

218-847-4289

218-846-1945 fax

16.42 acre tract 20788 County Highway 6, Audubon, MN 56511

Land description:

That part of the Southeast Quarter of the Southeast Quarter in Section 3, Township 138 North, Range 42 West of the Fifth Principal Meridian in Becker County, Minnesota, described as follows:

Commencing at a found iron monument which designates the southeast corner of said Section 3; thence North 03 degrees 43 minutes 01 second West 1324.52 feet on an assumed bearing along the east line of said Section 3 to the northeast corner of said Southeast Quarter of the Southeast Quarter; thence South 89 degrees 29 minutes 11 seconds West 50.08 feet along the north line of said Southeast Quarter of the Southeast Quarter to an iron monument; thence continuing South 89 degrees 29 minutes 11 seconds West 88.59 feet along the north line of said Southeast Quarter of the Southeast Quarter to an iron monument; thence continuing South 89 degrees 29 minutes 11 seconds West 405.42 feet along the north line of said Southeast Quarter of the Southeast Quarter to the point of beginning; thence South 03 degrees 43 minutes 23 seconds East 401.68 feet to an iron monument; thence South 89 degrees 29 minutes 11 seconds West 176.97 feet to an iron monument; thence South 16 degrees 55 minutes 52 seconds East 913.55 feet to an iron monument; thence continuing South 16 degrees 55 minutes 52 seconds East 48.06 feet to the south line of said Section 3; thence South 89 degrees 22 minutes 20 seconds West 579.60 feet along the south line of said Section 3; thence North 01 degree 39 minutes 02 seconds West 41.08 feet to an iron monument; thence continuing North 01 degree 39 minutes 02 seconds West 286.95 feet to an iron monument; thence North 12 degrees 48 minutes 29 seconds West 1020.04 feet to an iron monument on the north line of said Southeast Quarter of the Southeast Quarter; thence North 89 degrees 29 minutes 11 seconds East 686.01 feet along the north line of said Southeast Quarter of the Southeast Quarter to the point of beginning. The above described tract contains 16.42 acres.

SUBJECT TO County State Aid Highway No. 6 right of way easement over, under and across the southerly 50.00 feet of said Southeast Quarter of the Southeast Quarter.

I hereby certify that I am a Registered Land Surveyor under the laws of the State of Minnesota and that the above legal description was prepared from information on Certificate of Survey T6781 - 12R dated May 24, 2005, and said legal description is legally sufficient to locate the boundary lines shown on said Certificate of Survey.



Roy A. Smith

Minnesota Reg. Land Surveyor No. 1200